Consult Your State DOT For The Most Up-To-Date Status Of Bridges

Structurally Deficient Bridges on the National Highway System

14th Congressional District of Pennsylvania, 2003

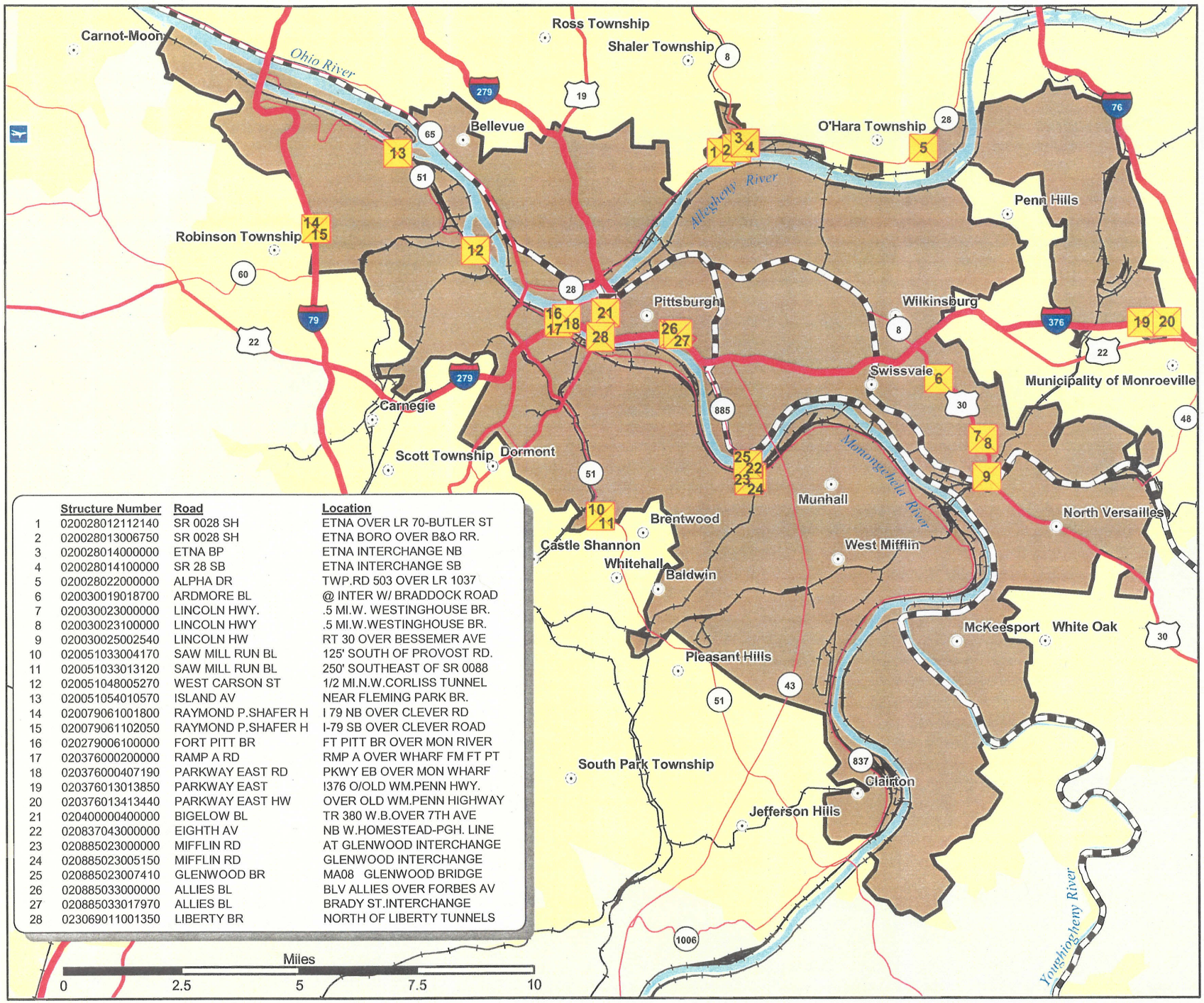

	Structure Number	Road	Location
1	020028012112140	SR 0028 SH	ETNA OVER LR 70-BUTLER ST
2	020028013006750	SR 0028 SH	ETNA BORO OVER B&O RR.
3	020028014000000	ETNA BP	ETNA INTERCHANGE NB
4	020028014100000	SR 28 SB	ETNA INTERCHANGE SB
5	020028022000000	ALPHA DR	TWP.RD 503 OVER LR 1037
6	020030019018700	ARDMORE BL	@ INTER W/ BRADDOCK ROAD
7	020030023000000	LINCOLN HWY.	.5 MI.W. WESTINGHOUSE BR.
8	020030023100000	LINCOLN HWY	.5 MI.W.WESTINGHOUSE BR.
9	020030025002540	LINCOLN HW	RT 30 OVER BESSEMER AVE
10	020051033004170	SAW MILL RUN BL	125' SOUTH OF PROVOST RD.
11	020051033013120	SAW MILL RUN BL	250' SOUTHEAST OF SR 0088
12	020051048005270	WEST CARSON ST	1/2 MI.N.W.CORLISS TUNNEL
13	020051054010570	ISLAND AV	NEAR FLEMING PARK BR.
14	020079061001800	RAYMOND P.SHAFER H	I 79 NB OVER CLEVER RD
15	020079061102050	RAYMOND P.SHAFER H	I-79 SB OVER CLEVER ROAD
16	020279006100000	FORT PITT BR	FT PITT BR OVER MON RIVER
17	020376000200000	RAMP A RD	RMP A OVER WHARF FM FT PT
18	020376000407190	PARKWAY EAST RD	PKWY EB OVER MON WHARF
19	020376013013850	PARKWAY EAST	I376 O/OLD WM.PENN HWY.
20	020376013413440	PARKWAY EAST HW	OVER OLD WM.PENN HIGHWAY
21	020400000400000	BIGELOW BL	TR 380 W.B.OVER 7TH AVE
22	020837043000000	EIGHTH AV	NB W.HOMESTEAD-PGH. LINE
23	020885023000000	MIFFLIN RD	AT GLENWOOD INTERCHANGE
24	020885023005150	MIFFLIN RD	GLENWOOD INTERCHANGE
25	020885023007410	GLENWOOD BR	MA08 GLENWOOD BRIDGE
26	020885033000000	ALLIES BL	BLV ALLIES OVER FORBES AV
27	020885033017970	ALLIES BL	BRADY ST.INTERCHANGE
28	023069011001350	LIBERTY BR	NORTH OF LIBERTY TUNNELS

Legend

- Structurally Deficient Bridges
- Cities
- Airports
- Amtrak Stations
- Interstate Highways
- US Highways
- State Highways
- Amtrak Routes
- Other Rail Lines
- Navigable Waterways
- Pennsylvania District 14
- Urbanized Areas

N
W E
S

U.S. Department of Transportation
Bureau of Transportation Statistics
Federal Highway Administration

The bridges displayed on this map represent the results of a combined BTS/FHWA effort to geocode bridges from the FHWA's 2001 National Bridge Inventory. Of the 6,643 structurally deficient bridges nationwide, 416 could not be geolocated because of insufficient data. Structurally deficient bridges are not necessarily unsafe; all public road bridges receive safety inspections every two years. The bridges listed were categorized as structurally deficient at the time the maps were developed.