U.S. Department of Transportation
Research and Innovative Technology Administration
Bureau of Transportation Statistics
Geospatial Information Program

Structurally Deficient Bridges on the National Highway System

Louisiana - Congressional District 06

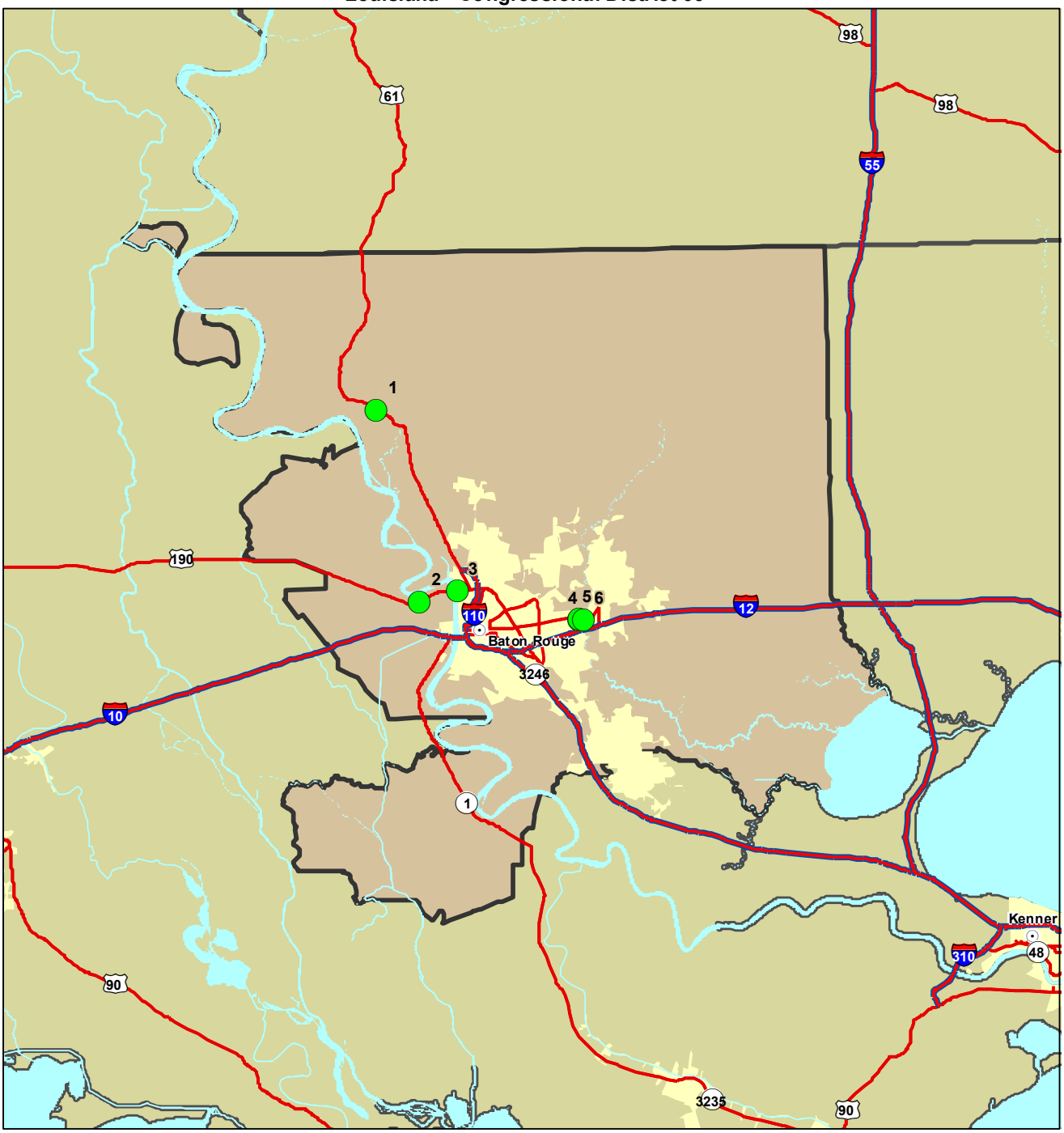

Consult your state DOT for the most up-to-date status of bridges.

- Deficient Bridges
- City
- Interstate Highway
- Other NHS Highway
- Body of Water
- Urbanized Areas
- 110th Congressional District

N
W E
S

Area of Detail

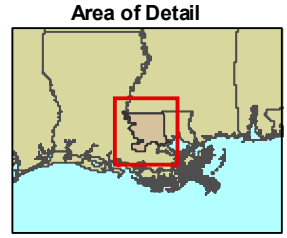

Note: The bridges displayed on this map represent the results of a combined BTS/FHWA effort to geocode bridges from the FHWA's National Bridge Inventory (NBI). With the exception of Kentucky and Pennsylvania, whose most current data is 2006, all data is from the 2007 NBI. Of the 90 structurally deficient NHS bridges in Louisiana, 3 could not be geolocated because of insufficient data. Structurally deficient bridges are not necessarily unsafe; all public road bridges receive regular safety inspections. The bridges listed were categorized as structurally deficient at the time the maps were developed.