Consult Your State DOT For The Most Up-To-Date Status Of Bridges

Structurally Deficient Bridges on the National Highway System

2nd Congressional District of Idaho, 2003

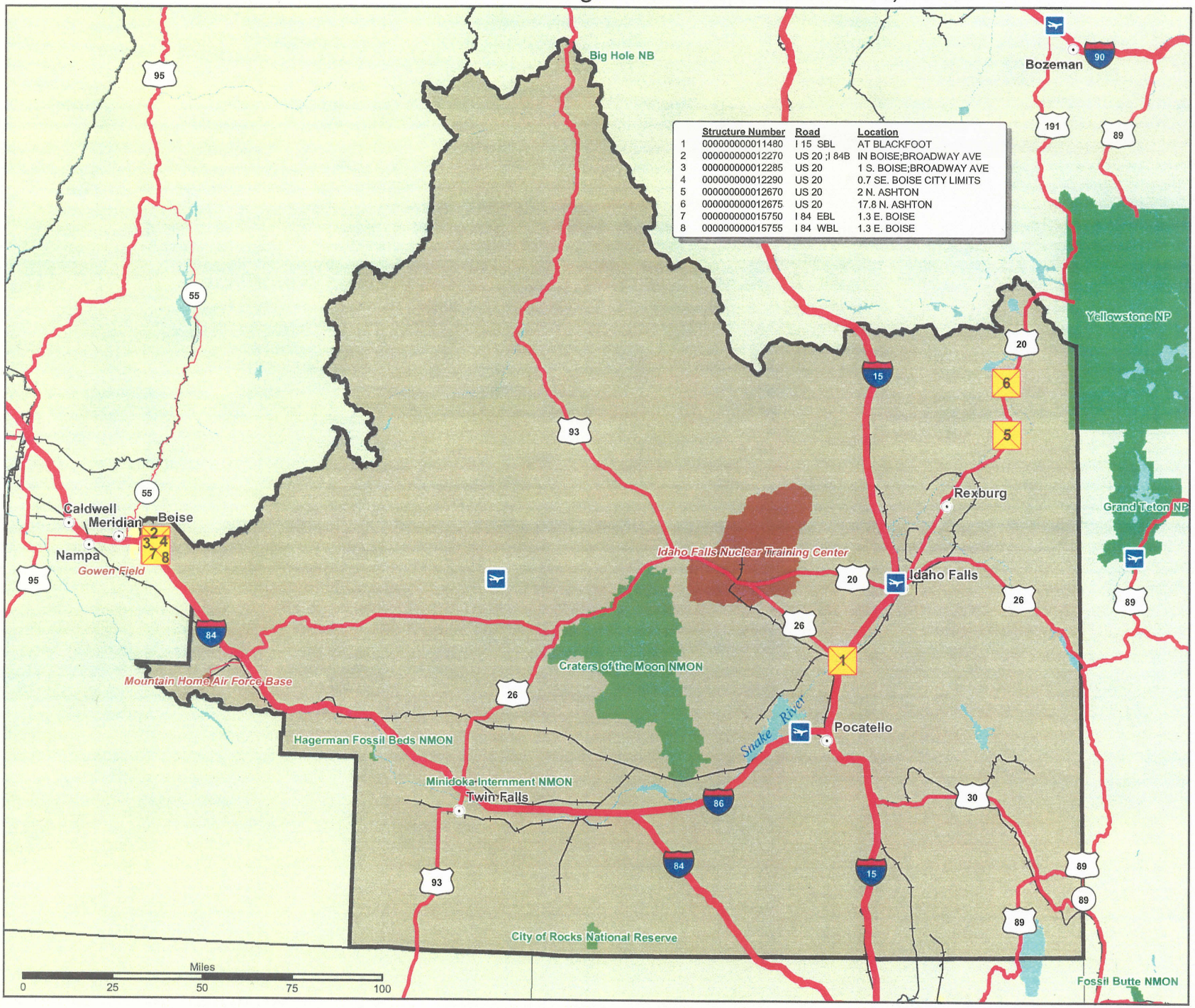

	Structure Number	Road	Location
1	000000000011480	I 15 SBL	AT BLACKFOOT
2	000000000012270	US 20 ;I 84B	IN BOISE;BROADWAY AVE
3	000000000012285	US 20	1 S. BOISE;BROADWAY AVE
4	000000000012290	US 20	0.7 SE. BOISE CITY LIMITS
5	000000000012670	US 20	2 N. ASHTON
6	000000000012675	US 20	17.8 N. ASHTON
7	000000000015750	I 84 EBL	1.3 E. BOISE
8	000000000015755	I 84 WBL	1.3 E. BOISE

Legend

- Structurally Deficient Bridges
- Cities
- Airports
- Interstate Highways
- US Highways
- State Highways
- Other Rail Lines
- Navigable Waterways
- Idaho District 2
- Park Facilities
- Military Bases
- Urbanized Areas

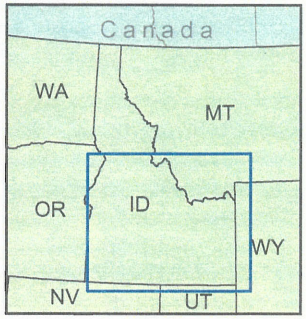

N
W E
S

U.S. Department of Transportation
Bureau of Transportation Statistics
Federal Highway Administration

The bridges displayed on this map represent the results of a combined BTS/FHWA effort to geocode bridges from the FHWA's 2001 National Bridge Inventory. Of the 6,643 structurally deficient bridges nationwide, 416 could not be geolocated because of insufficient data. Structurally deficient bridges are not necessarily unsafe; all public road bridges receive safety inspections every two years. The bridges listed were categorized as structurally deficient at the time the maps were developed.