Consult Your State DOT For The Most Up-To-Date Status Of Bridges

Structurally Deficient Bridges on the National Highway System

25th Congressional District of California, 2003

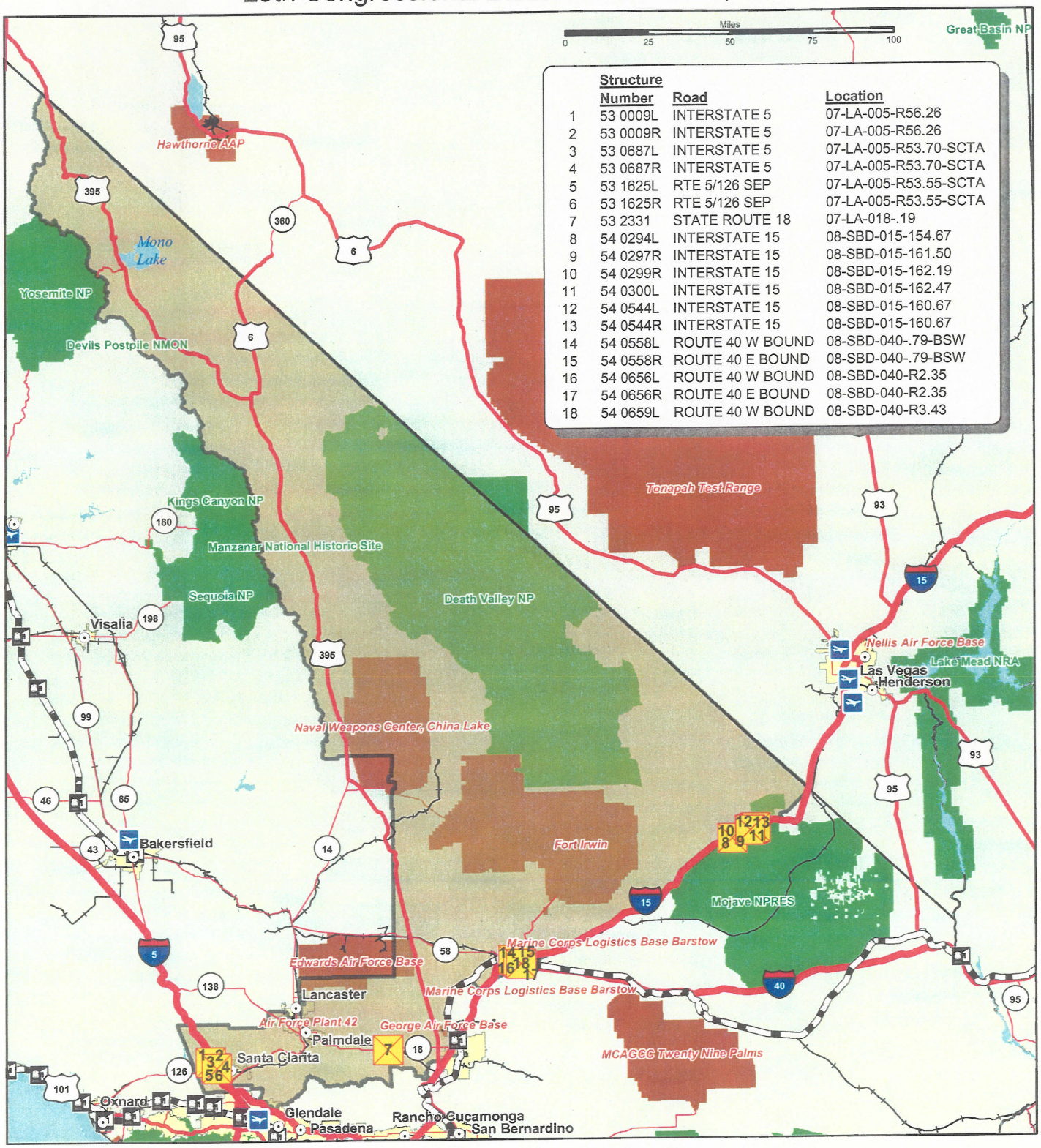

	Structure Number	Road	Location
1	53 0009L	INTERSTATE 5	07-LA-005-R56.26
2	53 0009R	INTERSTATE 5	07-LA-005-R56.26
3	53 0687L	INTERSTATE 5	07-LA-005-R53.70-SCTA
4	53 0687R	INTERSTATE 5	07-LA-005-R53.70-SCTA
5	53 1625L	RTE 5/126 SEP	07-LA-005-R53.55-SCTA
6	53 1625R	RTE 5/126 SEP	07-LA-005-R53.55-SCTA
7	53 2331	STATE ROUTE 18	07-LA-018-.19
8	54 0294L	INTERSTATE 15	08-SBD-015-154.67
9	54 0297R	INTERSTATE 15	08-SBD-015-161.50
10	54 0299R	INTERSTATE 15	08-SBD-015-162.19
11	54 0300L	INTERSTATE 15	08-SBD-015-162.47
12	54 0544L	INTERSTATE 15	08-SBD-015-160.67
13	54 0544R	INTERSTATE 15	08-SBD-015-160.67
14	54 0558L	ROUTE 40 W BOUND	08-SBD-040-.79-BSW
15	54 0558R	ROUTE 40 E BOUND	08-SBD-040-.79-BSW
16	54 0656L	ROUTE 40 W BOUND	08-SBD-040-R2.35
17	54 0656R	ROUTE 40 E BOUND	08-SBD-040-R2.35
18	54 0659L	ROUTE 40 W BOUND	08-SBD-040-R3.43

Legend

- Structurally Deficient Bridges
- Airports
- Amtrak Stations
- Interstate Highways
- US Highways
- State Highways
- Amtrak Routes
- Other Rail Lines
- Navigable Waterways
- California District 25
- Urbanized Areas
- Park Facilities
- Military Bases

N
W E
S

U.S. Department of Transportation
Bureau of Transportation Statistics
Federal Highway Administration

The bridges displayed on this map represent the results of a combined BTS/FHWA effort to geocode bridges from the FHWA's 2001 National Bridge Inventory. Of the 6,643 structurally deficient bridges nationwide, 416 could not be geolocated because of insufficient data. Structurally deficient bridges are not necessarily unsafe; all public road bridges receive safety inspections every two years. The bridges listed were categorized as structurally deficient at the time the maps were developed.